"The heart beats, and the thought intensifies
for a moment, then dissolves, in the solitude of night."

Nocturne

David Aprahamian Liddle

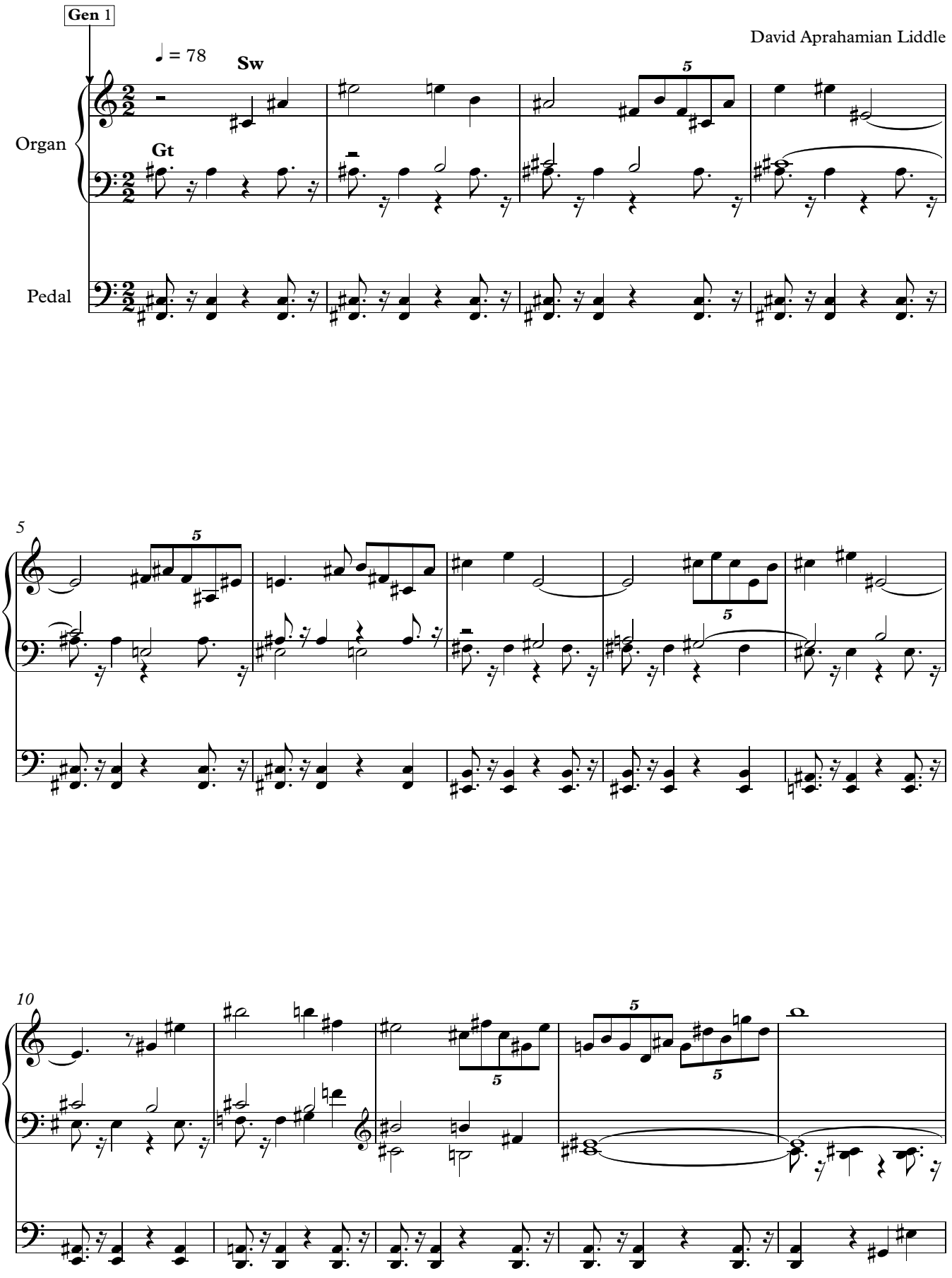

Copyright © 1997 David Aprahamian Liddle